

Veronica Lighthouse

Region: Pula Sleeps: 6

Overview

Located just outside Pula on the Verudela peninsula stands Veronica Lighthouse, a beautifully decorated square stone property that accommodates up to six guests across 3 bedrooms. Set in the most stunning surroundings with incredible sea views, the lighthouse features many gorgeous original features such as beamed ceilings and stone walls, perfectly coupled with a classic modern decor.

The living area features white walls and light wooden floors that give the space a fresh clean look; furnishings are kept light and neutral in shades of cream, and the furniture is modern in style and crafted in chunky wood. There is a flat screen TV and a selection of books for your entertainment in this room, beautiful art work on the walls, and windows that perfectly showcase the magnificent glittering sea views. The open plan design of the ground floor flows seamlessly from the living space to the dining area that seats 6 guests, and into the well-equipped kitchen. The area features the same contemporary colour scheme and features all modern amenities, including electric oven and hob, fridge-freezer, washing machine, dishwasher, microwave, toaster, and coffee machine.

Veronica Lighthouse's 3 bedrooms and 2 bathrooms are located across the main building as well as a separate smaller one that is right next to the lighthouse. All of the bedrooms are decorated in the same colour palette and style as the rest of the property, with ornate white iron framed beds with white linens, white wooden furniture and mirrored wardrobes. The main building houses one double bedroom and one bedroom consisting of bunk beds in a dark chocolate wood, which contrast beautifully with the light-coloured flooring, walls and furniture. The smaller building houses another double bedroom, decorated to the same standard and featuring exposed beams, an ornamental fireplace, and a flat screen TV. Both bathrooms consist of walk in showers and are beautifully tiled, light and spacious, with storage areas in both for towels and toiletries.

Veronica Lighthouse is set in stunning surroundings with breathtaking sea views to enjoy. There are sun loungers provided for guests, as well as an outdoor dining area that seats 6, and bbq facilities. The lighthouse is sheltered at the front by a low stone wall, that allows privacy without hindering the views, and lawns behind, with trees providing some shade.



Facilities

Quirky • Modern • Beach Nearby • Ideal for Babies & Toddlers • Ideal for Kids • Ideal for Teens • Wi-Fi/Internet • Pets on Request • Walk to Beach • Walk to Restaurant • <1hr to Airport • BBQ • Satellite TV • Cot(s) • High Chair(s) • Beachfront • Seaview • Rural Location • Outstanding Landscapes • Outdoor Pursuit & Activities • Tourist Towns & Villages • Historical Sites

Interior & Grounds

The Villa

Veronica Lighthouse is located 50 m from the sea, hidden from the eye surrounded by beautiful nature. Veronica Lighthouse has 3 bedrooms and two bathrooms and it can accommodate up to 6 adults+2 childrens.

Interior

- Fully equipped kitchen
- Living and dining area for 6 people
- Bedroom with bunk beds
- Bedroom with double size bed
- Bedroom with double size bed
- Two bathrooms

Exterior grounds

- Outdoor dining area for 6 people
- Barbecue
- Sea facing sunloungers

Facilities

- Satellite Television
- Wi-fi
- Iron/Ironing Board
- Hairdryer
- Coffee Machine
- Sofabed
- Baby cot

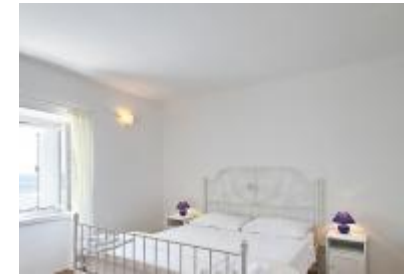

Location & Local Information

Located south of Pula, just 4km from its centre, Veronica Lighthouse is situated inside the holiday complex 'Park Plaza Verudela', which affords guests the advantages of facilities such as outdoor swimming pools, miniature golf, shops, restaurants and bars, all within easy walking distance. The lighthouse is situated just 10m from the beach and the sea, which means the seaside holiday experience is right on your doorstep. For guests who want to experience a more cosmopolitan setting nearby Pula is considered Istria's most bustling city. Famous for its impressive Roman ruins and beautiful coastline, Pula flourishes in more industries than just tourism. Once an important naval port, the city is still an important shipbuilding centre, and is also well-connected by road with everywhere in Istria, providing a wealth of interesting day trips for tourists.

The historical town centre is mostly home to government and commerce, as well as the ancient ruins and amphitheatre; known by locals as the Arena. Here guests can climb to the top to experience the structure's vastness, or explore the caverns beneath where the wild animals were kept as well as the Christians they were about to tear apart! During the summer the amphitheatre is an outdoor concert hall, with a full program of music and entertainment to enjoy. After a day of taking in the stunning architectural delights, head back to the Verudela peninsula where there are a plethora of restaurants, bars and nightclubs to enjoy.

Local Amenities

Nearest Airport	Pula Airport (10 Km)
Nearest Ferry Port	Pula Ferry (9 Km)
Nearest Village	Verudela (1 Km)
Nearest Town/City	Pula (4 Km)
Nearest Restaurant	Restautant Oliva (100 m)
Nearest Beach	Beach Svjetionik (50 m)
Nearest Supermarket	Istrian Supermarket P943 (200 m)



Nearest Golf

**Golf Klub Pula
(6 Km)**

Nearest Tennis

**Tenis Verudela
(300 m)**

What we love

- Veronica Lighthouse was built in 1877 and is a stunning rustic-style building boasting many original features, however it is
- Thoroughly modern throughout with a contemporary style decor and all modern amenities
- The lighthouse is a stand-alone property that looks out over the sea and is not overlooked by any other properties, and yet still has the advantage of being situated inside a holiday complex which offers many family-friendly facilities
- Veronica Lighthouse is situated right on the coast offering guests the most incredible sea views

What you should know...

- The lighthouse has a separate building situated right next door which houses the 3rd bedroom and 2nd bathroom.
- There is some uneven ground around the property due to the rocky terrain of the area
- There is electric central heating as well as a wood pellet stove, but no air conditioning

Terms & Conditions

- Security deposit: €300 paid in cash to the owner upon arrival and refunded upon departure, subject to full inspection.
- Arrival time: 4 pm
- Departure time: 10 am
- End of stay cleaning included?: Yes. However, guests are required to leave the accommodation clean, tidy and in the same condition as on their arrival. Any extra cleaning, laundry, maintenance and/or rubbish disposal required will be charged against the security deposit.
- Linen & towels included?: Bed linen and bath towels are included in the rental price. Please bring your own beach towels.
- Energy costs included?: Yes, included in rental price.
- Heating costs included?: Yes, included in rental price.
- Internet access?: Wi-Fi internet access included.
- Minimum stay: 7 nights from April until September, 3 nights for the remainder of the year.
- Changeover day: Saturday across April to September, any day for the remainder of the year.
- Pets welcome?: On request only and with prior agreement with the owner. If accepted, a pet supplement of €10 per pet per day will apply (paid locally).
- Smoking Allowed?: Not permitted
- Tax: Included in the rental price
- Insurance: Guests are required to be in possession of a valid insurance policy, which covers them for cancellations, personal belongings, public liability and any accidental damage caused during their stay.